

82 Lansdale St, Rochester, NY 14620

Report: 63610713

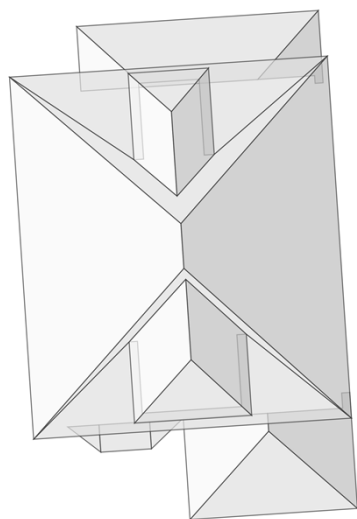

In this 3D model, facets appear as semi-transparent to reveal overhangs.

PREPARED FOR

Contact:	James Senger
Company:	Rochester Housing Authority
Address:	675 W Main St Rochester, NY 14611-2313
Phone:	585-202-1266

TABLE OF CONTENTS

Images	1
Length Diagram	4
Pitch Diagram	5
Area Diagram	6
Notes Diagram.....	7
Report Summary.....	8

MEASUREMENTS

Total Roof Area =1,350 sq ft
 Total Roof Facets =21
 Predominant Pitch =10/12
 Number of Stories >1
 Total Ridges/Hips =176 ft
 Total Valleys =27 ft
 Total Rakes =2 ft
 Total Eaves =233 ft

Measurements provided by www.eagleview.com



Certified Accurate

www.eagleview.com/Guarantee.aspx

82 Lansdale St, Rochester, NY 14620

Report: 63610713

IMAGES

The following aerial images show different angles of this structure for your reference.

Top View

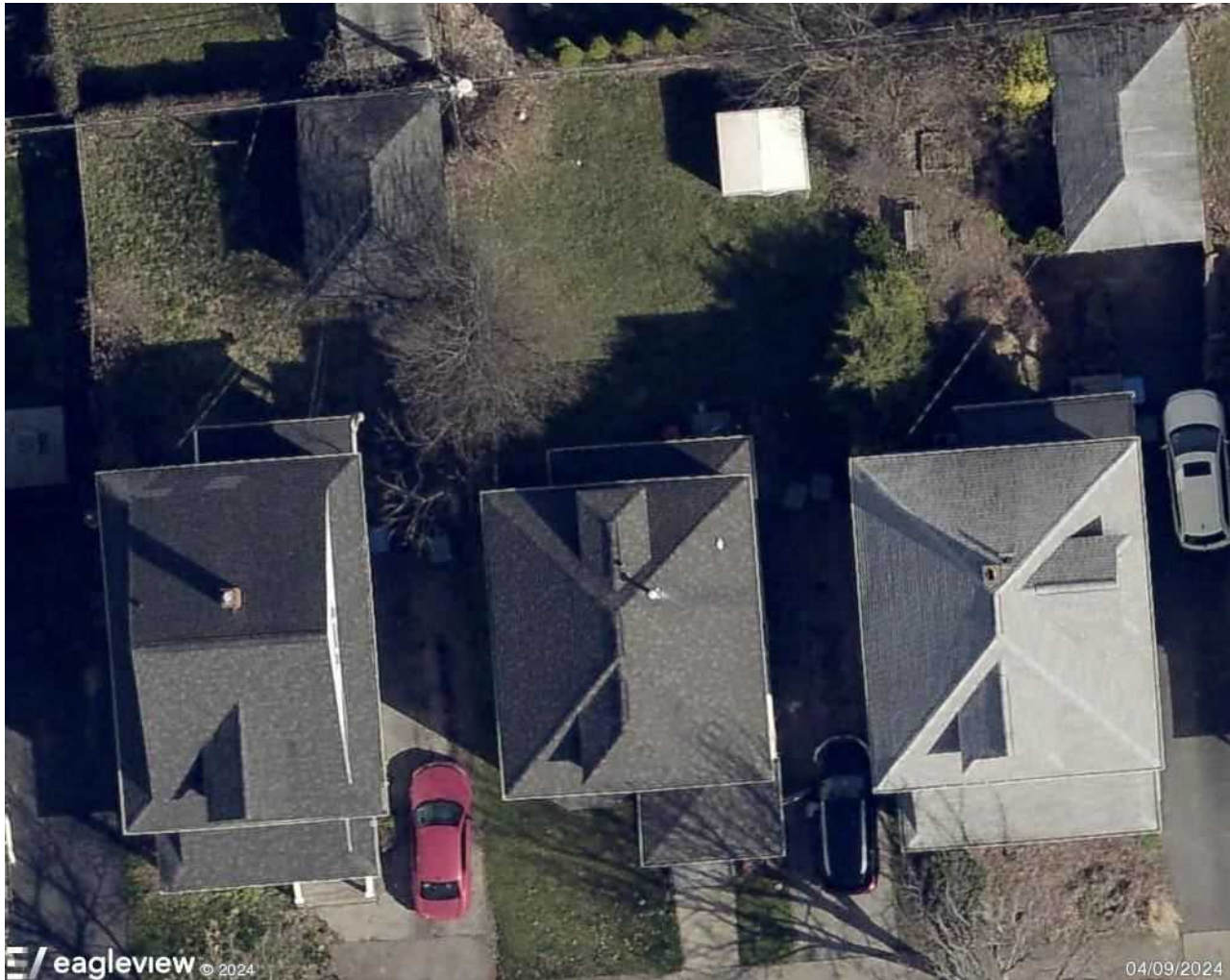

82 Lansdale St, Rochester, NY 14620

Report: 63610713

IMAGES

North Side

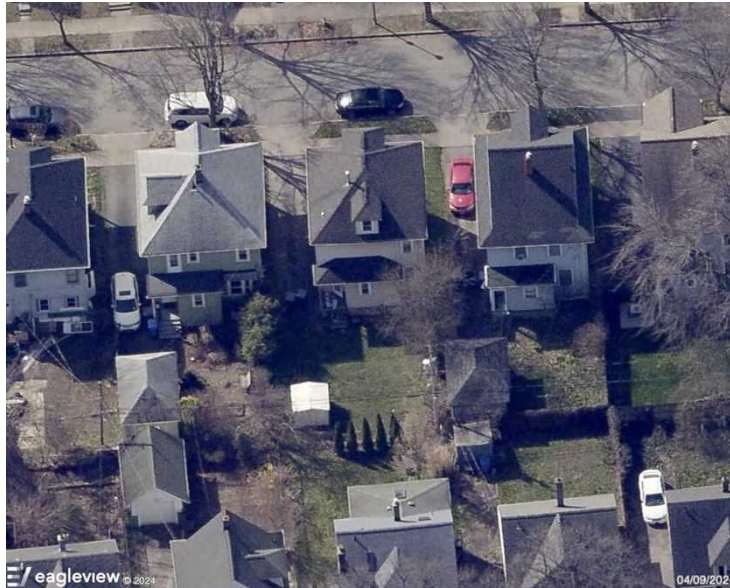

South Side

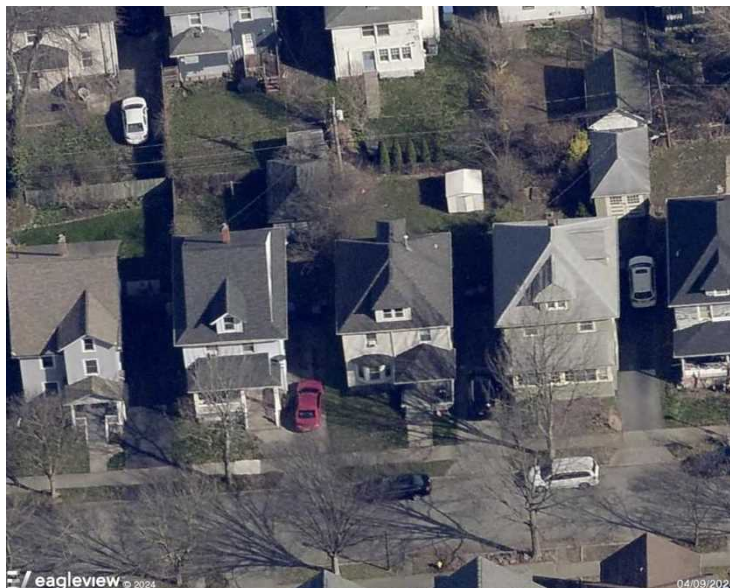

82 Lansdale St, Rochester, NY 14620

Report: 63610713

IMAGES

East Side

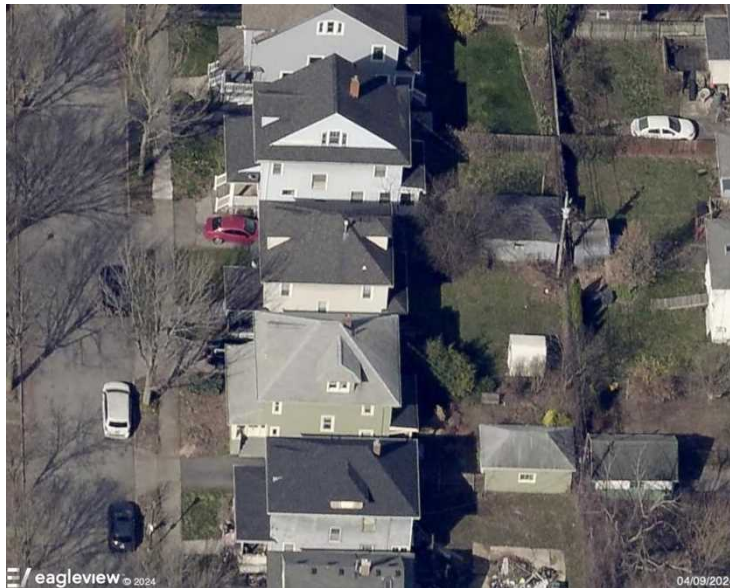

West Side

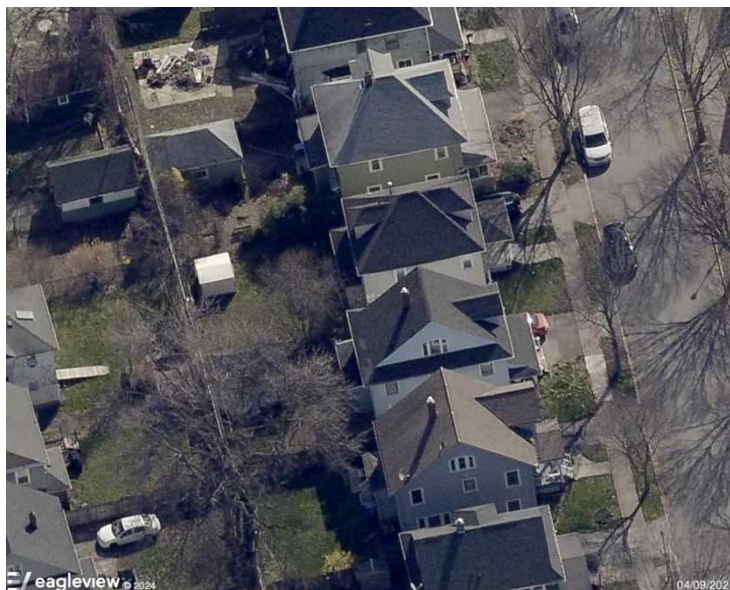

LENGTH DIAGRAM

Total Line Lengths:

Ridges = 19 ft
Hips = 157 ft

Valleys = 27 ft

Rakes = 2 ft

Eaves = 233 ft

Flashing = 33 ft

Step flashing = 65 ft

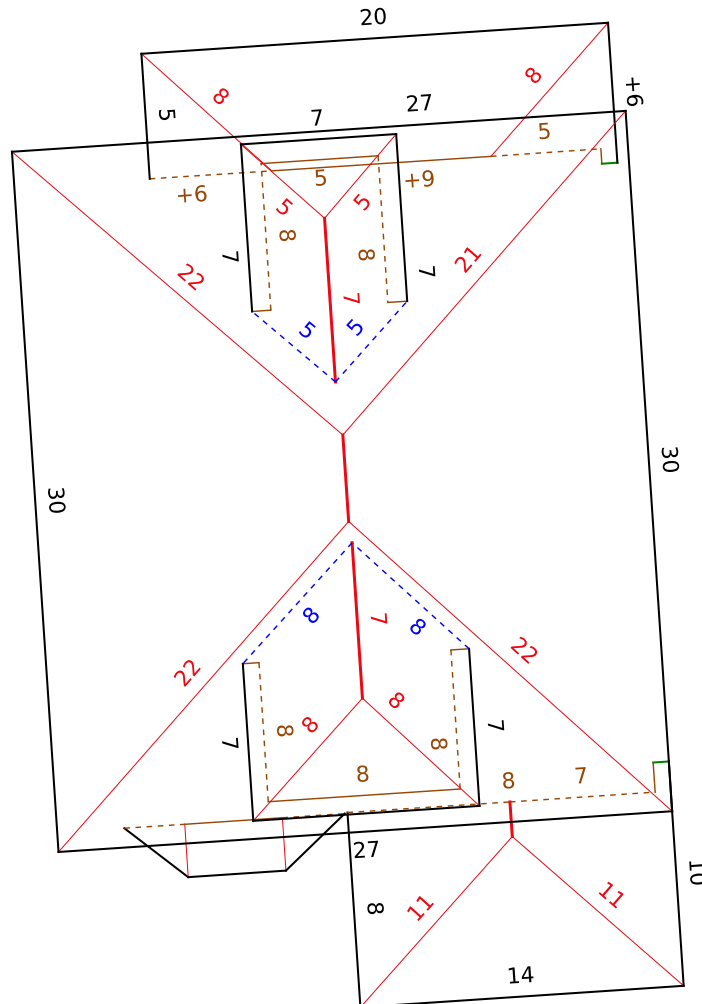
Parapets = 0 ft

© 2025 Eagle View Technologies, Inc. All Rights Reserved

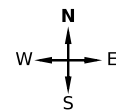

Note: This diagram contains segment lengths (rounded to the nearest whole number) over 5.0 Feet. In some cases, segment labels have been removed for readability. Plus signs preface some numbers to avoid confusion when rotated (e.g. +6 and +9).

PITCH DIAGRAM

Pitch values are shown in inches per foot, and arrows indicate slope direction. The predominant pitch on this roof is 10/12

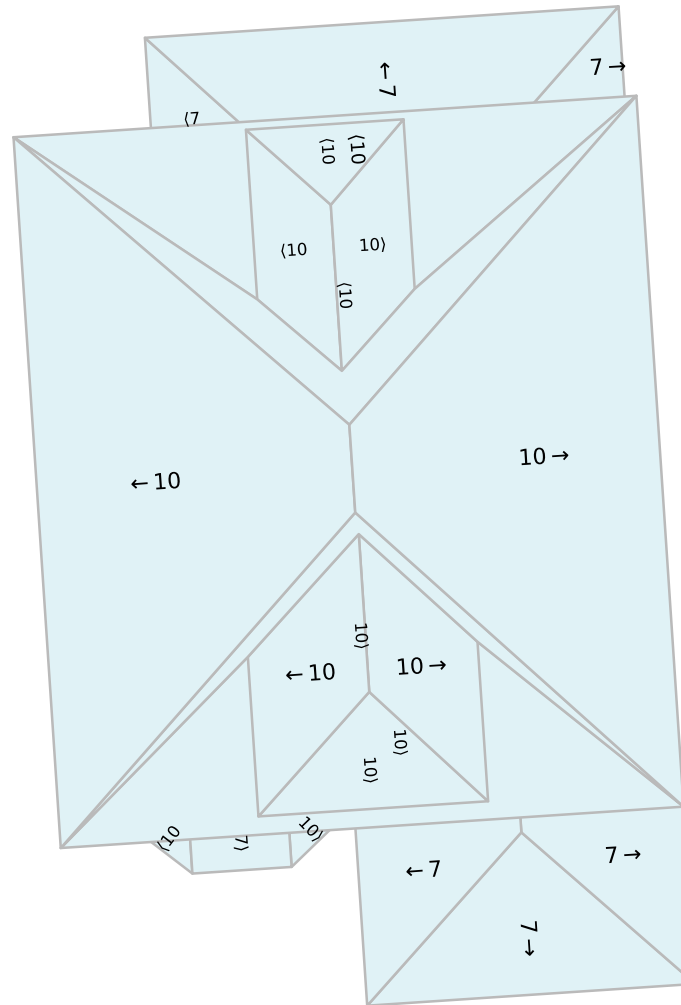

© 2025 Eagle View Technologies, Inc. All Rights Reserved

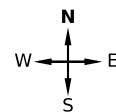

Note: This diagram contains labeled pitches for facet areas larger than 20.0 square feet. In some cases, pitch labels have been removed for readability. Blue shading indicates a pitch of 3/12 and greater.

AREA DIAGRAM

Total Area = 1,350 sq ft, with 21 facets.

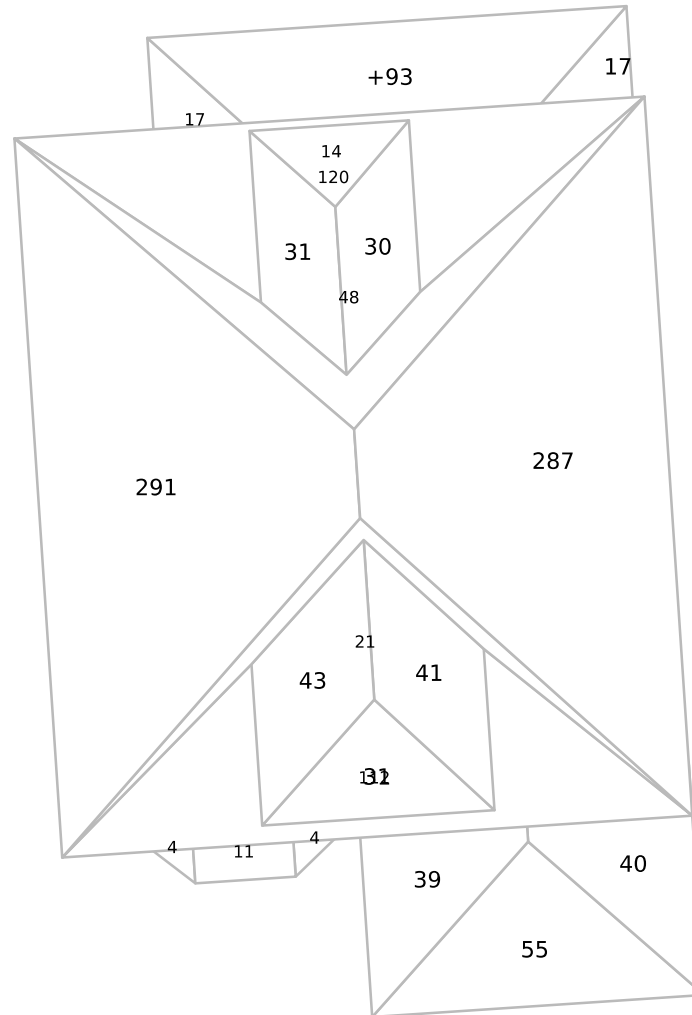

© 2025 Eagle View Technologies, Inc. All Rights Reserved

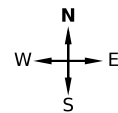

Note: This diagram shows the square feet of each roof facet (rounded to the nearest Foot). The total area in square feet, at the top of this page, is based on the non-rounded values of each roof facet (rounded to the nearest square foot after being totaled).

NOTES DIAGRAM

Roof facets are labeled from smallest to largest (A to Z) for easy reference.

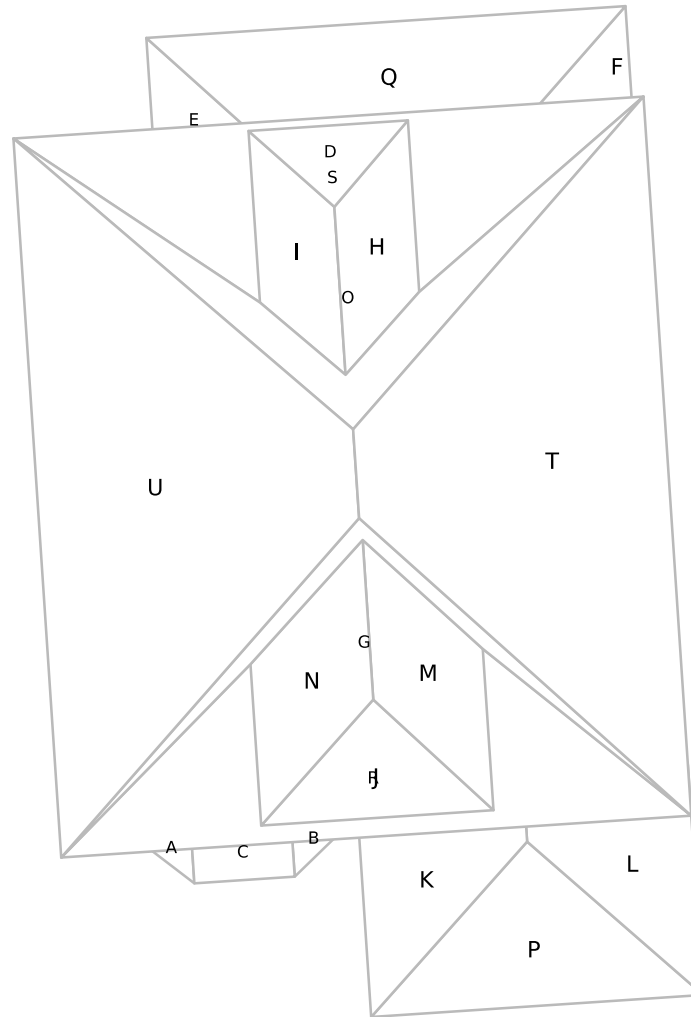

© 2025 Eagle View Technologies, Inc. All Rights Reserved

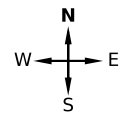

82 Lansdale St, Rochester, NY 14620

Report: 63610713

REPORT SUMMARY

All Structures

Areas per Pitch

Roof Pitches	7/12	10/12
Area (sq ft)	272.4	1077.1
% of Roof	20.2%	79.8%

The table above lists each pitch on this roof and the total area and percent (both rounded) of the roof with that pitch.

Structure Complexity

Simple	Normal	Complex
--------	--------	---------

Waste Calculation

NOTE: This waste calculation table is for asphalt shingle roofing applications. All values in table below only include roof areas of 3/12 pitch or greater. For total measurements of all pitches, please refer to the **Lengths, Areas, and Pitches** section below.

Waste %	0%	14%	19%	24%	29%	32%	34%	36%	39%
Area (Sq ft)	1350	1540	1607	1674	1742	1782	1809	1836	1877
Squares *	13.66	15.66	16.33	17.00	17.66	18.00	18.33	18.66	19.00
	Measured						Suggested		

* Squares are rounded up to the 1/3 of a square

Additional materials needed for ridge, hip, and starter lengths are not included in the above table. The provided suggested waste factor is intended to serve as a guide—actual waste percentages may differ based upon several variables that EagleView does not control. These waste factor variables include, but are not limited to, individual installation techniques, crew experiences, asphalt shingle material subtleties, and potential salvage from the site. Individual results may vary from the suggested waste factor that EagleView has provided. The suggested waste is not to replace or substitute for experience or judgment as to any given replacement or repair work.

All Structures Totals

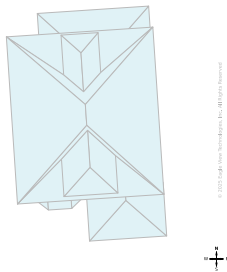

Total Roof Facets = 21

Lengths, Areas and Pitches

Ridges = 19 ft (4 Ridges)
Hips = 157 ft (14 Hips)
Valleys = 27 ft (4 Valleys)
Rakes[†] = 2 ft (2 Rakes)
Eaves/Starter[‡] = 233 ft (19 Eaves)
Drip Edge (Eaves + Rakes) = 235 ft (21 Lengths)
Parapet Walls = 0 (0 Lengths)
Flashing = 33 ft (10 Lengths)
Step flashing = 65 ft (10 Lengths)
Predominant Pitch = 10/12
Total Area (All Pitches) = 1,350 sq ft

Property Location

Longitude = -77.5885210
Latitude = 43.1411751

Notes

This was ordered as a residential property. There were no changes to the structure in the past four years.

[†] Rakes are defined as roof edges that are sloped (not level).

[‡] Eaves are defined as roof edges that are not sloped and level.

82 Lansdale St, Rochester, NY 14620

Report: 63610713

Online Maps

Online map of property

http://maps.google.com/maps?f=g&source=s_q&hl=en&geocode=&q=82+Lansdale+St,Rochester,NY,14620

Directions from Rochester Housing Authority to this property

http://maps.google.com/maps?f=d&source=s_d&saddr=675+W+Main+St,Rochester,NY,14611-2313&daddr=82+Lansdale+St,Rochester,NY,14620

82 Lansdale St, Rochester, NY 14620

Report: 63610713

IMPORTANT LEGAL NOTICE AND DISCLAIMER**Notice and Disclaimer**

No Warranty: The Copyrighted Materials are provided to you "as is," and you agree to use it at your own risk.

EagleView Technologies makes no guarantees, representations or warranties of any kind, express or implied, arising by law or otherwise, including but not limited to, content, quality, accuracy, completeness, effectiveness, reliability, fitness for a particular purpose, usefulness, use or results to be obtained from the Copyrighted Materials.

Contractors agree to always conduct a preliminary site survey to verify Roof Report ordered. In the event of an error in a Report, your sole remedy will be a refund of the fees paid by you to obtain this Report.

45 Reliance St, Rochester, NY 14621

Report: 63610685

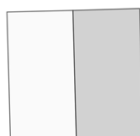
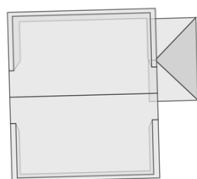

In this 3D model, facets appear as semi-transparent to reveal overhangs.

PREPARED FOR

Contact:	James Senger
Company:	Rochester Housing Authority
Address:	675 W Main St Rochester, NY 14611-2313
Phone:	585-202-1266

TABLE OF CONTENTS

Images	1
Length Diagram	4
Pitch Diagram	5
Area Diagram	6
Notes Diagram.....	7
Report Summary	10

MEASUREMENTS

Total Roof Area =1,769 sq ft
 Total Roof Facets =9
 Predominant Pitch =8/12
 Number of Stories <=1
 Total Ridges/Hips =71 ft
 Total Valleys =0 ft
 Total Rakes =193 ft
 Total Eaves =173 ft

Measurements provided by www.eagleview.com



Certified Accurate

www.eagleview.com/Guarantee.aspx

45 Reliance St, Rochester, NY 14621

Report: 63610685

IMAGES

The following aerial images show different angles of this structure for your reference.

Top View

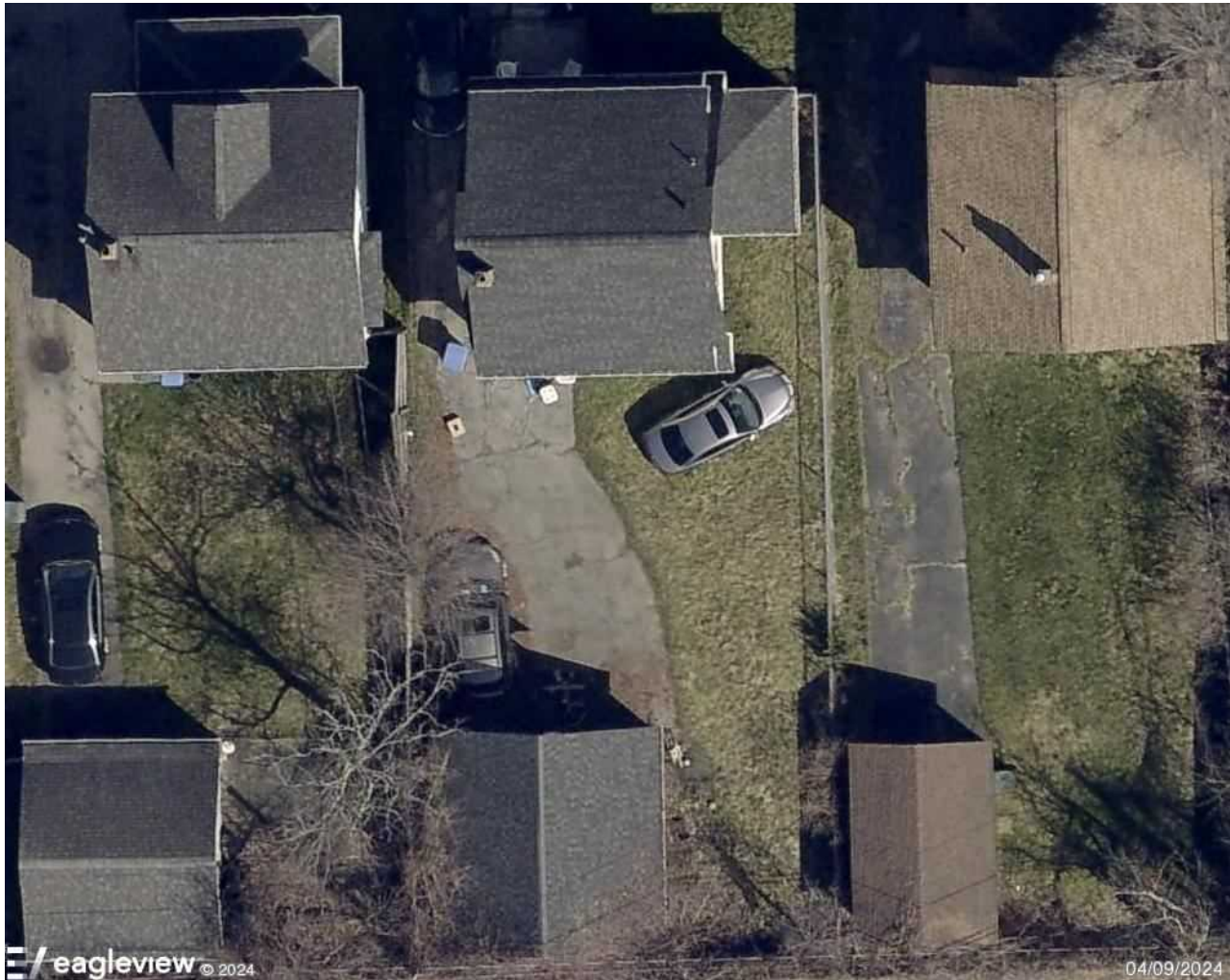

45 Reliance St, Rochester, NY 14621

Report: 63610685

IMAGES

North Side



South Side

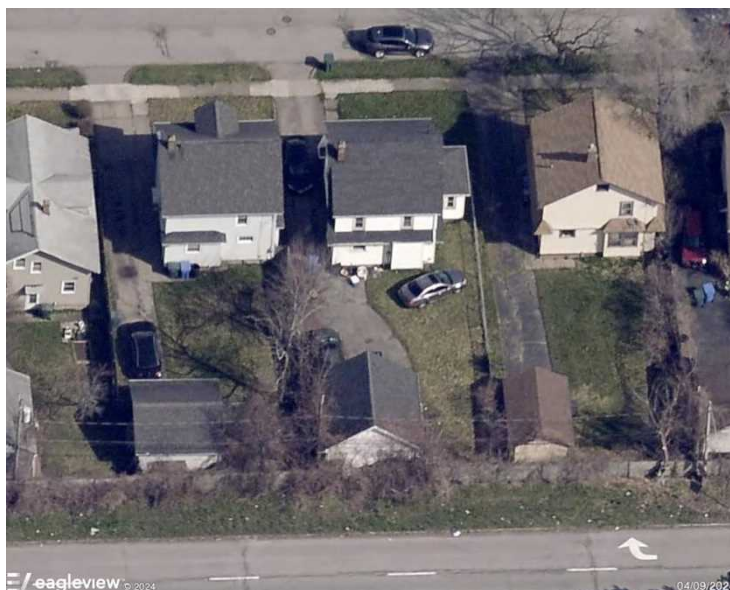

45 Reliance St, Rochester, NY 14621

Report: 63610685

IMAGES

East Side



West Side

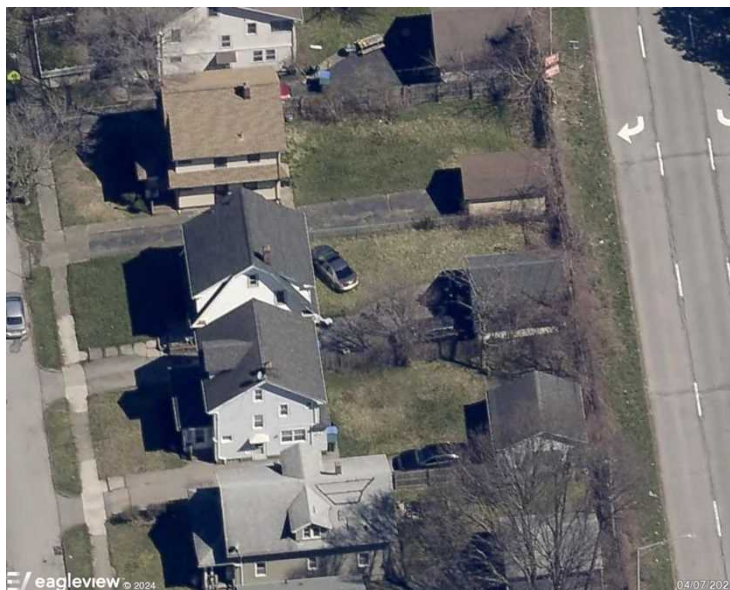

LENGTH DIAGRAM

Total Line Lengths:

Ridges = 49 ft

Hips = 22 ft

Valleys = 0 ft

Rakes = 193 ft

Eaves = 173 ft

Flashing = 44 ft

Step flashing = 78 ft

Parapets = 0 ft

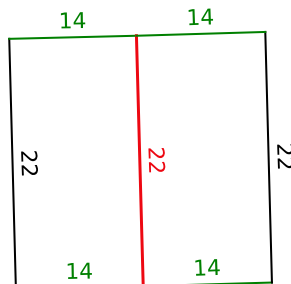
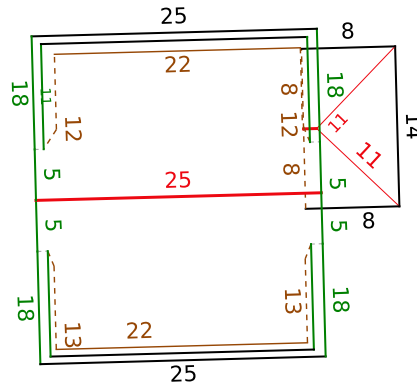

© 2025 Eagle View Technologies, Inc. All Rights Reserved

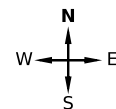

Note: This diagram contains segment lengths (rounded to the nearest whole number) over 5.0 Feet. In some cases, segment labels have been removed for readability. Plus signs preface some numbers to avoid confusion when rotated (e.g. +6 and +9).

PITCH DIAGRAM

Pitch values are shown in inches per foot, and arrows indicate slope direction. The predominant pitch on this roof is 8/12

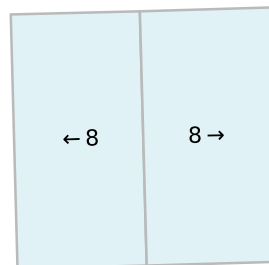
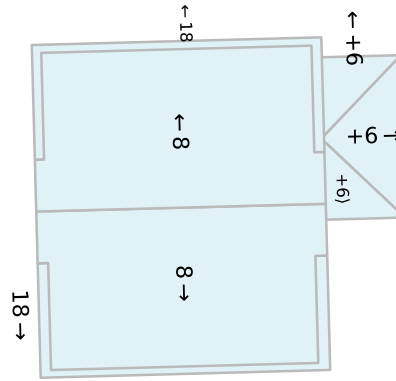

© 2025 Eagle View Technologies, Inc. All Rights Reserved

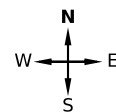

Note: This diagram contains labeled pitches for facet areas larger than 20.0 square feet. In some cases, pitch labels have been removed for readability. Blue shading indicates a pitch of 3/12 and greater.

45 Reliance St, Rochester, NY 14621

Report: 63610685

AREA DIAGRAM

Total Area = 1,769 sq ft, with 9 facets.



© 2025 Eagle View Technologies, Inc. All Rights Reserved

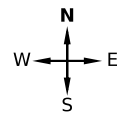

Note: This diagram shows the square feet of each roof facet (rounded to the nearest Foot). The total area in square feet, at the top of this page, is based on the non-rounded values of each roof facet (rounded to the nearest square foot after being totaled).

NOTES DIAGRAM

Roof facets are labeled from smallest to largest (A to Z) for easy reference.

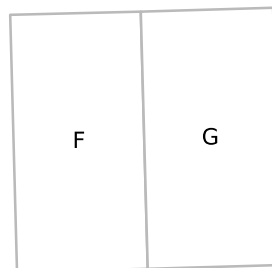
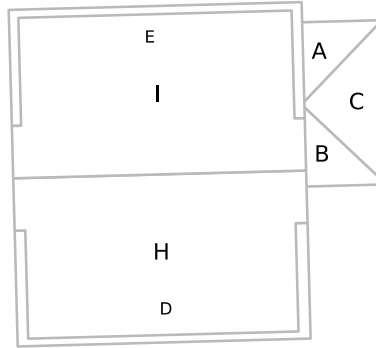

© 2025 Eagle View Technologies, Inc. All Rights Reserved

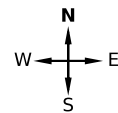

REPORT SUMMARY

Structure #1

Areas per Pitch			
Roof Pitches	6/12	8/12	18/12
Area (sq ft)	132.4	803.8	224.6
% of Roof	11.4%	69.2%	19.3%

The table above lists each pitch on this roof and the total area and percent (both rounded) of the roof with that pitch.

Structure Complexity		
Simple	Normal	Complex

Waste Calculation									
NOTE: This waste calculation table is for asphalt shingle roofing applications. All values in table below only include roof areas of 3/12 pitch or greater. For total measurements of all pitches, please refer to the Lengths, Areas, and Pitches section below.									
Waste %	0%	5%	10%	13%	15%	17%	20%	25%	30%
Area (Sq ft)	1161	1220	1278	1312	1336	1359	1394	1452	1510
Squares *	11.66	12.33	13.00	13.33	13.66	13.66	14.00	14.66	15.33
	Measured				Suggested				

* Squares are rounded up to the 1/3 of a square.

Additional materials needed for ridge, hip, and starter lengths are not included in the above table. The provided suggested waste factor is intended to serve as a guide—actual waste percentages may differ based upon several variables that EagleView does not control. These waste factor variables include, but are not limited to, individual installation techniques, crew experiences, asphalt shingle material subtleties, and potential salvage from the site. Individual results may vary from the suggested waste factor that EagleView has provided. The suggested waste is not to replace or substitute for experience or judgment as to any given replacement or repair work.

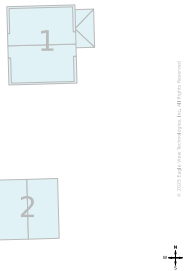

Total Roof Facets = 7

Lengths, Areas and Pitches

Ridges = 26 ft (2 Ridges)
Hips = 21 ft (2 Hips)
Valleys = 0 ft (0 Valleys)
Rakes† = 138 ft (12 Rakes)
Eaves/Starter‡ = 128 ft (7 Eaves)
Drip Edge (Eaves + Rakes) = 266 ft (19 Lengths)
Parapet Walls = 0 (0 Lengths)
Flashing = 44 ft (2 Lengths)
Step flashing = 77 ft (10 Lengths)
Predominant Pitch = 8/12
Total Area (All Pitches) = 1160 sq ft

Property Location

Longitude = -77.6113097
Latitude = 43.1919795

Notes

This was ordered as a residential property. There were no changes to the structure in the past four years.

† Rakes are defined as roof edges that are sloped (not level).
‡ Eaves are defined as roof edges that are not sloped and level.

REPORT SUMMARY

Structure #2

Areas per Pitch	
Roof Pitches	8/12
Area (sq ft)	608.1
% of Roof	100%

The table above lists each pitch on this roof and the total area and percent (both rounded) of the roof with that pitch.

Structure Complexity		
Simple	Normal	Complex

Waste Calculation									
NOTE: This waste calculation table is for asphalt shingle roofing applications. All values in table below only include roof areas of 3/12 pitch or greater. For total measurements of all pitches, please refer to the Lengths, Areas, and Pitches section below.									
Waste %	0%	5%	8%	10%	12%	15%	20%	25%	30%
Area (Sq ft)	608	639	657	669	681	700	730	760	791
Squares *	6.33	6.66	6.66	7.00	7.00	7.00	7.33	7.66	8.00
	Measured			Suggested					

* Squares are rounded up to the 1/3 of a square.

Additional materials needed for ridge, hip, and starter lengths are not included in the above table. The provided suggested waste factor is intended to serve as a guide—actual waste percentages may differ based upon several variables that EagleView does not control. These waste factor variables include, but are not limited to, individual installation techniques, crew experiences, asphalt shingle material subtleties, and potential salvage from the site. Individual results may vary from the suggested waste factor that EagleView has provided. The suggested waste is not to replace or substitute for experience or judgment as to any given replacement or repair work.

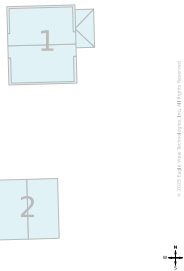

Total Roof Facets = 2

Lengths, Areas and Pitches

Ridges = 22 ft (1 Ridges)
Hips = 0 ft (0 Hips)
Valleys = 0 ft (0 Valleys)
Rakes† = 55 ft (4 Rakes)
Eaves/Starter‡ = 44 ft (2 Eaves)
Drip Edge (Eaves + Rakes) = 99 ft (6 Lengths)
Parapet Walls = 0 (0 Lengths)
Flashing = 0 ft (0 Lengths)
Step flashing = 0 ft (0 Lengths)
Predominant Pitch = 8/12
Total Area (All Pitches) = 608 sq ft

Property Location

Longitude = -77.6113097
Latitude = 43.1919795

Notes

This was ordered as a residential property. There were no changes to the structure in the past four years.

† Rakes are defined as roof edges that are sloped (not level).
‡ Eaves are defined as roof edges that are not sloped and level.

45 Reliance St, Rochester, NY 14621

Report: 63610685

REPORT SUMMARY

All Structures

Areas per Pitch			
Roof Pitches	6/12	8/12	18/12
Area (sq ft)	132.5	1411.7	224.5
% of Roof	7.5%	79.8%	12.7%

The table above lists each pitch on this roof and the total area and percent (both rounded) of the roof with that pitch.

All Structures Totals



Total Roof Facets = 9

Lengths, Areas and Pitches

Ridges = 49 ft (3 Ridges)
Hips = 22 ft (2 Hips)
Valleys = 0 ft (0 Valleys)
Rakes[†] = 193 ft (16 Rakes)
Eaves/Starter[‡] = 173 ft (9 Eaves)
Drip Edge (Eaves + Rakes) = 366 ft (25 Lengths)
Parapet Walls = 0 (0 Lengths)
Flashing = 44 ft (2 Lengths)
Step flashing = 78 ft (10 Lengths)
Predominant Pitch = 8/12

Total Area (All Pitches) = 1,769 sq ft

Property Location

Longitude = -77.6113097
Latitude = 43.1919795

Notes

This was ordered as a residential property. There were no changes to the structure in the past four years.

Measurements by Structure

Structure	Area (sq ft)	Ridges (ft)	Hips (ft)	Valleys (ft)	Rakes (ft)	Eaves (ft)	Flashing (ft)	Step Flashing (ft)	Parapet s (ft)
1	1160	26	21	0	138	128	44	77	0
2	608	22	0	0	55	44	0	0	0

All values in this table are rounded up to the nearest Foot for each separate structure. Measurement totals displayed elsewhere in this report are added together before rounding which may cause totals to differ.

Online Maps

Online map of property

http://maps.google.com/maps?f=q&source=s_q&hl=en&geocode=&q=45+Reliance+St,Rochester,NY,14621

Directions from Rochester Housing Authority to this property

http://maps.google.com/maps?f=d&source=s_d&saddr=675+W+Main+St,Rochester,NY,14611-2313&daddr=45+Reliance+St,Rochester,NY,14621

† Rakes are defined as roof edges that are sloped (not level).

‡ Eaves are defined as roof edges that are not sloped and level.

45 Reliance St, Rochester, NY 14621

Report: 63610685

IMPORTANT LEGAL NOTICE AND DISCLAIMER

Notice and Disclaimer

No Warranty: The Copyrighted Materials are provided to you "as is," and you agree to use it at your own risk.

EagleView Technologies makes no guarantees, representations or warranties of any kind, express or implied, arising by law or otherwise, including but not limited to, content, quality, accuracy, completeness, effectiveness, reliability, fitness for a particular purpose, usefulness, use or results to be obtained from the Copyrighted Materials.

Contractors agree to always conduct a preliminary site survey to verify Roof Report ordered. In the event of an error in a Report, your sole remedy will be a refund of the fees paid by you to obtain this Report.

11 Asbury St, Rochester, NY 14620

Report: 63610647

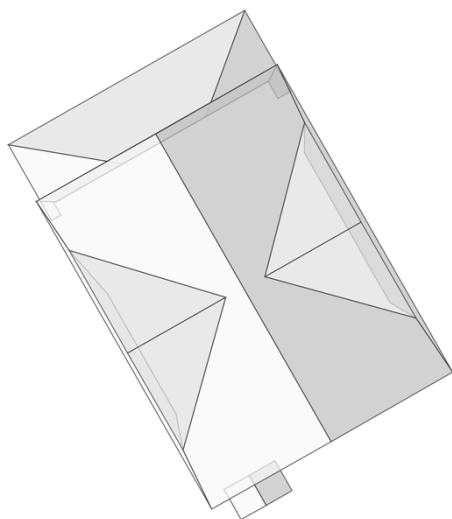

In this 3D model, facets appear as semi-transparent to reveal overhangs.

PREPARED FOR

Contact:	James Senger
Company:	Rochester Housing Authority
Address:	675 W Main St Rochester, NY 14611-2313
Phone:	585-202-1266

TABLE OF CONTENTS

Images	1
Length Diagram	4
Pitch Diagram	5
Area Diagram	6
Notes Diagram.....	7
Report Summary.....	8

MEASUREMENTS

Total Roof Area =1,489 sq ft
 Total Roof Facets =14
 Predominant Pitch =12/12
 Number of Stories >1
 Total Ridges/Hips =80 ft
 Total Valleys =72 ft
 Total Rakes =141 ft
 Total Eaves =148 ft

Measurements provided by www.eagleview.com



Certified Accurate

www.eagleview.com/Guarantee.aspx

11 Asbury St, Rochester, NY 14620

Report: 63610647

IMAGES

The following aerial images show different angles of this structure for your reference.

Top View



11 Asbury St, Rochester, NY 14620

Report: 63610647

IMAGES

North Side



South Side



11 Asbury St, Rochester, NY 14620

Report: 63610647

IMAGES

East Side



West Side



11 Asbury St, Rochester, NY 14620

Report: 63610647

AREA DIAGRAM

Total Area = 1,489 sq ft, with 14 facets.

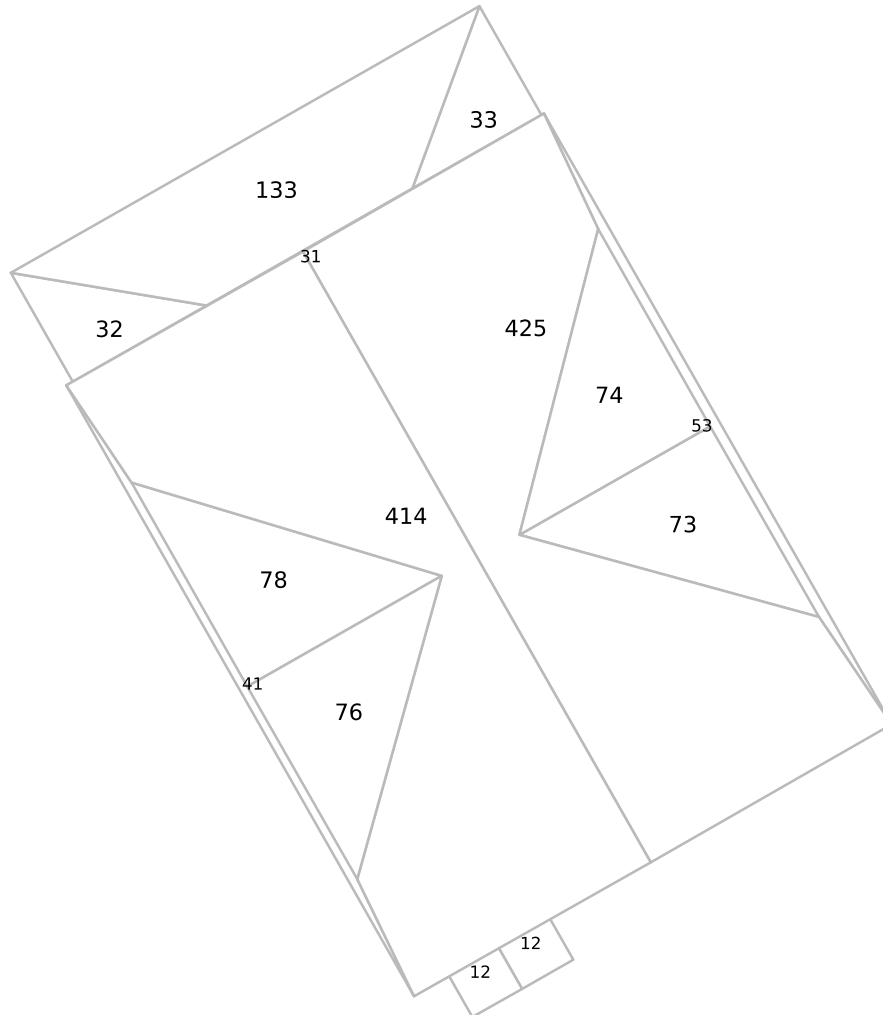

© 2025 Eagle View Technologies, Inc. All Rights Reserved

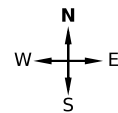

Note: This diagram shows the square feet of each roof facet (rounded to the nearest Foot). The total area in square feet, at the top of this page, is based on the non-rounded values of each roof facet (rounded to the nearest square foot after being totaled).

NOTES DIAGRAM

Roof facets are labeled from smallest to largest (A to Z) for easy reference.

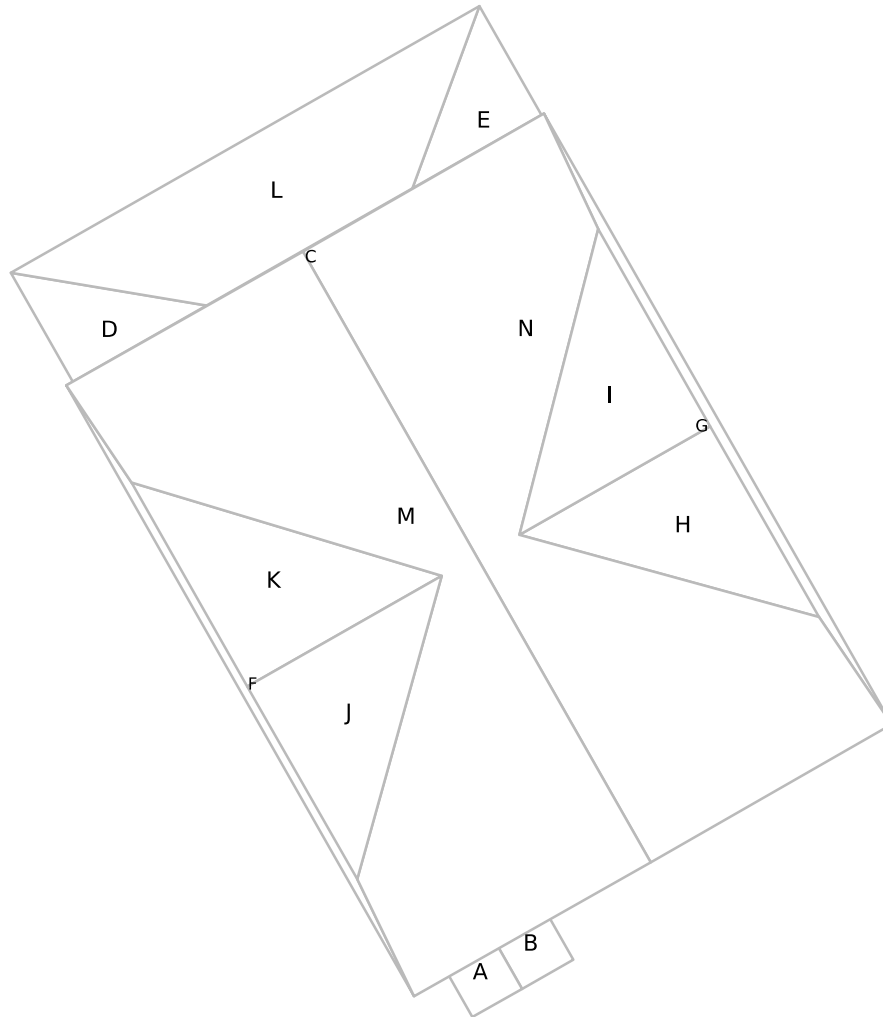

© 2025 Eagle View Technologies, Inc. All Rights Reserved

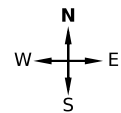

11 Asbury St, Rochester, NY 14620

Report: 63610647

REPORT SUMMARY

All Structures

Areas per Pitch

Roof Pitches	6/12	8/12	12/12
Area (sq ft)	65.3	133.0	1290.6
% of Roof	4.4%	8.9%	86.7%

The table above lists each pitch on this roof and the total area and percent (both rounded) of the roof with that pitch.

Structure Complexity

Simple	Normal	Complex
--------	--------	---------

Waste Calculation

NOTE: This waste calculation table is for asphalt shingle roofing applications. All values in table below only include roof areas of 3/12 pitch or greater. For total measurements of all pitches, please refer to the **Lengths, Areas, and Pitches** section below.

Waste %	0%	4%	9%	14%	17%	19%	21%	24%	29%
Area (Sq ft)	1489	1549	1624	1698	1743	1772	1802	1847	1921
Squares *	15.00	15.66	16.33	17.00	17.66	18.00	18.33	18.66	19.33
	Measured					Suggested			

* Squares are rounded up to the 1/3 of a square

Additional materials needed for ridge, hip, and starter lengths are not included in the above table. The provided suggested waste factor is intended to serve as a guide—actual waste percentages may differ based upon several variables that EagleView does not control. These waste factor variables include, but are not limited to, individual installation techniques, crew experiences, asphalt shingle material subtleties, and potential salvage from the site. Individual results may vary from the suggested waste factor that EagleView has provided. The suggested waste is not to replace or substitute for experience or judgment as to any given replacement or repair work.

All Structures Totals

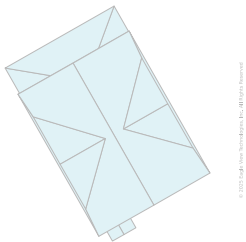

Total Roof Facets = 14

Lengths, Areas and Pitches

Ridges = 57 ft (4 Ridges)
 Hips = 23 ft (2 Hips)
 Valleys = 72 ft (4 Valleys)
 Rakes† = 141 ft (12 Rakes)
 Eaves/Starter‡ = 148 ft (9 Eaves)
 Drip Edge (Eaves + Rakes) = 289 ft (21 Lengths)
 Parapet Walls = 0 (0 Lengths)
 Flashing = 55 ft (5 Lengths)
 Step flashing = 43 ft (10 Lengths)
 Predominant Pitch = 12/12
Total Area (All Pitches) = 1,489 sq ft

Property Location

Longitude = -77.5936430
 Latitude = 43.1373600

Notes

This was ordered as a residential property. There were no changes to the structure in the past four years.

† Rakes are defined as roof edges that are sloped (not level).

‡ Eaves are defined as roof edges that are not sloped and level.

11 Asbury St, Rochester, NY 14620

Report: 63610647

Online Maps

Online map of property

http://maps.google.com/maps?f=g&source=s_q&hl=en&geocode=&q=11+Asbury+St,Rochester,NY,14620

Directions from Rochester Housing Authority to this property

http://maps.google.com/maps?f=d&source=s_d&saddr=675+W+Main+St,Rochester,NY,14611-2313&daddr=11+Asbury+St,Rochester,NY,14620

11 Asbury St, Rochester, NY 14620

Report: 63610647

IMPORTANT LEGAL NOTICE AND DISCLAIMER**Notice and Disclaimer**

No Warranty: The Copyrighted Materials are provided to you "as is," and you agree to use it at your own risk.

EagleView Technologies makes no guarantees, representations or warranties of any kind, express or implied, arising by law or otherwise, including but not limited to, content, quality, accuracy, completeness, effectiveness, reliability, fitness for a particular purpose, usefulness, use or results to be obtained from the Copyrighted Materials.

Contractors agree to always conduct a preliminary site survey to verify Roof Report ordered. In the event of an error in a Report, your sole remedy will be a refund of the fees paid by you to obtain this Report.

84 Somerset St, Rochester, NY 14611

Report: 63610732

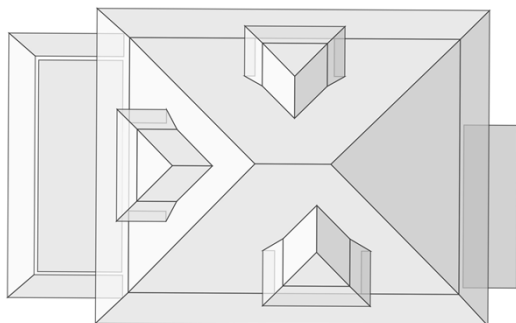

In this 3D model, facets appear as semi-transparent to reveal overhangs.

PREPARED FOR

Contact:	James Senger
Company:	Rochester Housing Authority
Address:	675 W Main St Rochester, NY 14611-2313
Phone:	585-202-1266

TABLE OF CONTENTS

Images	1
Length Diagram	4
Pitch Diagram	5
Area Diagram	6
Notes Diagram.....	7
Report Summary.....	8

MEASUREMENTS

Total Roof Area =2,490 sq ft
 Total Roof Facets =31
 Predominant Pitch =12/12
 Number of Stories >1
 Total Ridges/Hips =206 ft
 Total Valleys =55 ft
 Total Rakes =18 ft
 Total Eaves =362 ft

Measurements provided by www.eagleview.com



Certified Accurate

www.eagleview.com/Guarantee.aspx

84 Somerset St, Rochester, NY 14611

Report: 63610732

IMAGES

The following aerial images show different angles of this structure for your reference.

Top View



84 Somerset St, Rochester, NY 14611

Report: 63610732

IMAGES

North Side



South Side



84 Somerset St, Rochester, NY 14611

Report: 63610732

IMAGES

East Side



West Side



LENGTH DIAGRAM

Total Line Lengths:

Ridges = 23 ft

Hips = 183 ft

Valleys = 55 ft

Rakes = 18 ft

Eaves = 362 ft

Flashing = 53 ft

Step flashing = 37 ft

Parapets = 42 ft

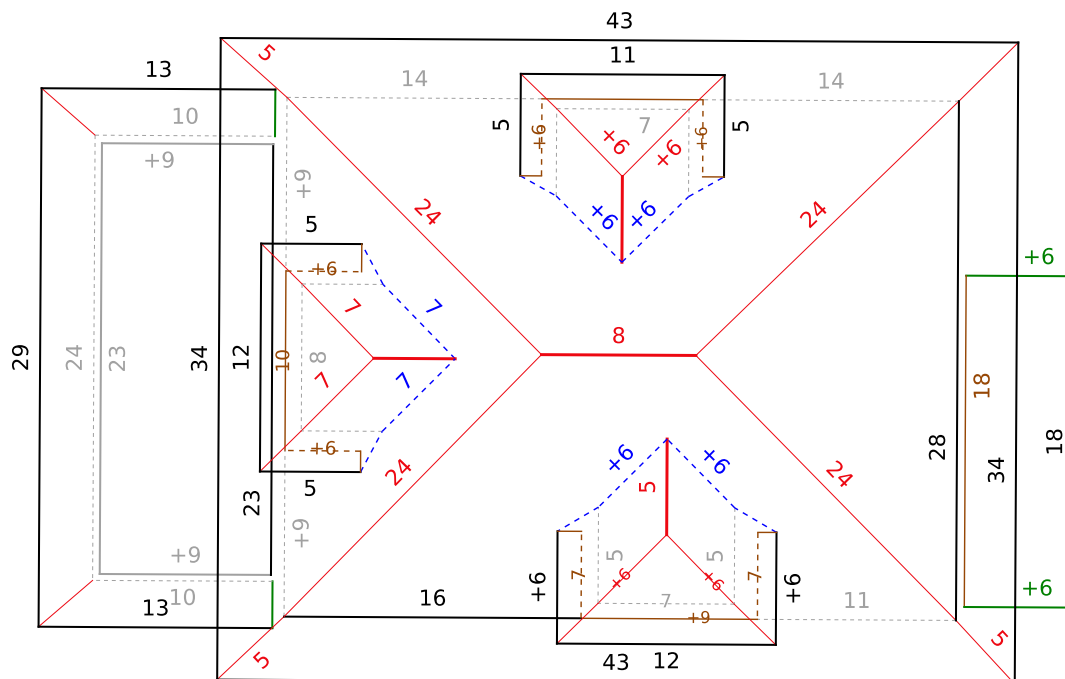

© 2025 Eagle View Technologies, Inc. All Rights Reserved

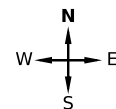

Note: This diagram contains segment lengths (rounded to the nearest whole number) over 5.0 Feet. In some cases, segment labels have been removed for readability. Plus signs preface some numbers to avoid confusion when rotated (e.g. +6 and +9).

84 Somerset St, Rochester, NY 14611

Report: 63610732

PITCH DIAGRAM

Pitch values are shown in inches per foot, and arrows indicate slope direction. The predominant pitch on this roof is 12/12

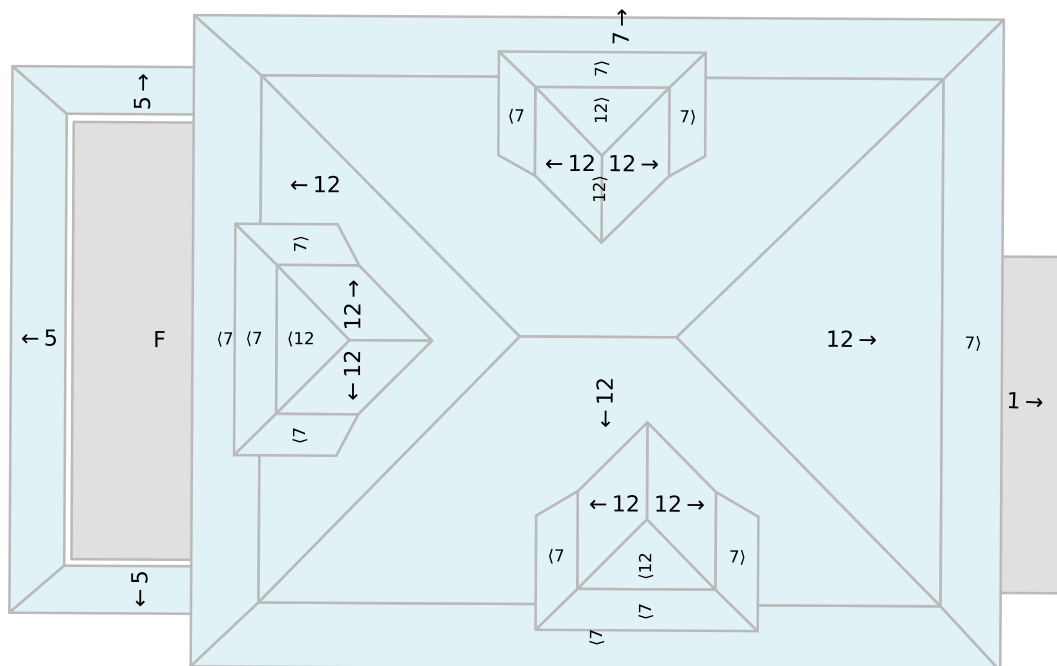

© 2025 Eagle View Technologies, Inc. All Rights Reserved

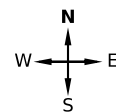

Note: This diagram contains labeled pitches for facet areas larger than 20.0 square feet. In some cases, pitch labels have been removed for readability. Blue shading indicates a pitch of 3/12 and greater. Gray shading indicates flat, 1/12 or 2/12 pitches. If present, a value of "F" indicates a flat facet (no pitch).

84 Somerset St, Rochester, NY 14611

Report: 63610732

AREA DIAGRAM

Total Area = 2,490 sq ft, with 31 facets.

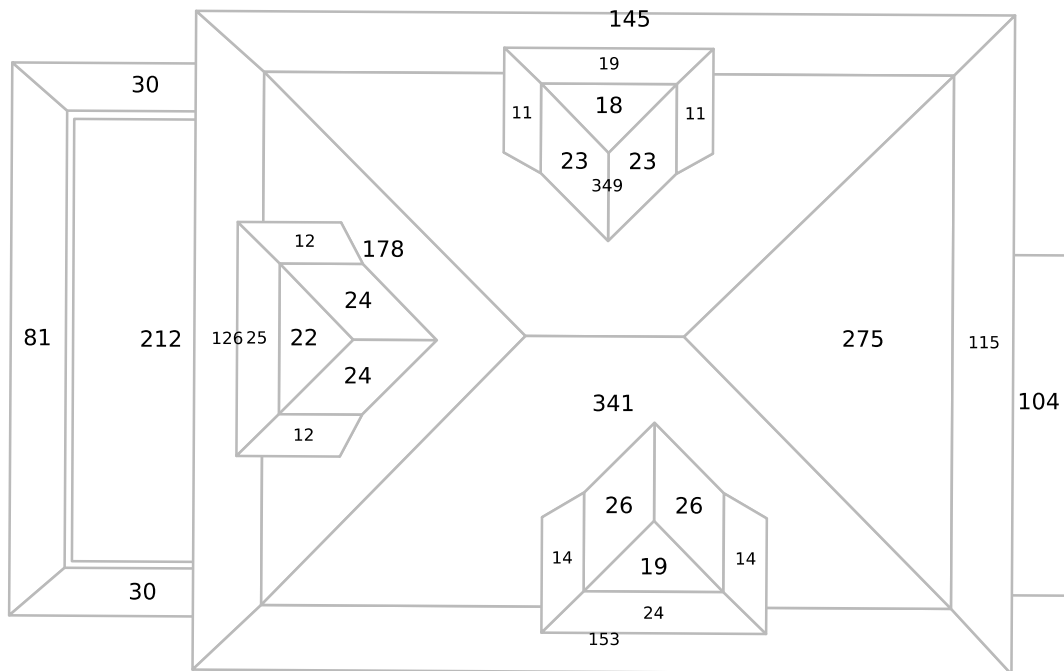

© 2025 Eagle View Technologies, Inc. All Rights Reserved

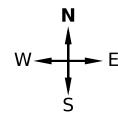

Note: This diagram shows the square feet of each roof facet (rounded to the nearest Foot). The total area in square feet, at the top of this page, is based on the non-rounded values of each roof facet (rounded to the nearest square foot after being totaled).

NOTES DIAGRAM

Roof facets are labeled from smallest to largest (A to Z) for easy reference.

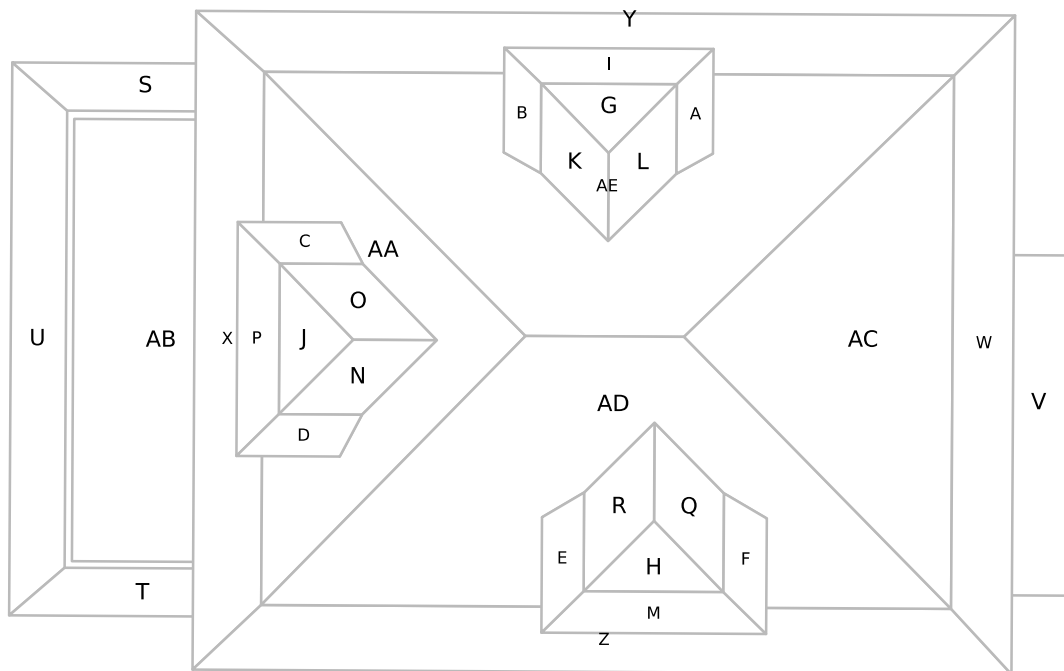

© 2025 Eagle View Technologies, Inc. All Rights Reserved

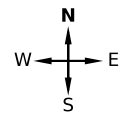

84 Somerset St, Rochester, NY 14611

Report: 63610732

REPORT SUMMARY

All Structures

Areas per Pitch

Roof Pitches	0/12	1/12	5/12	7/12	12/12
Area (sq ft)	211.9	104.1	140.8	682.0	1350.5
% of Roof	8.5%	4.2%	5.7%	27.4%	54.2%

The table above lists each pitch on this roof and the total area and percent (both rounded) of the roof with that pitch.

Structure Complexity

Simple	Normal	Complex
--------	--------	---------

Waste Calculation

NOTE: This waste calculation table is for asphalt shingle roofing applications. All values in table below only include roof areas of 3/12 pitch or greater. For total measurements of all pitches, please refer to the **Lengths, Areas, and Pitches** section below.

Waste %	0%	11%	16%	21%	24%	26%	28%	31%	36%
Area (Sq ft)	2174	2414	2522	2631	2696	2740	2783	2848	2957
Squares *	22.00	24.33	25.33	26.33	27.00	27.66	28.00	28.66	29.66
	Measured					Suggested			

* Squares are rounded up to the 1/3 of a square

Additional materials needed for ridge, hip, and starter lengths are not included in the above table. The provided suggested waste factor is intended to serve as a guide—actual waste percentages may differ based upon several variables that EagleView does not control. These waste factor variables include, but are not limited to, individual installation techniques, crew experiences, asphalt shingle material subtleties, and potential salvage from the site. Individual results may vary from the suggested waste factor that EagleView has provided. The suggested waste is not to replace or substitute for experience or judgment as to any given replacement or repair work.

All Structures Totals

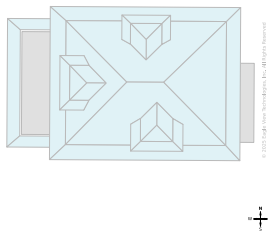

Total Roof Facets = 31

Lengths, Areas and Pitches

Ridges = 23 ft (4 Ridges)
 Hips = 183 ft (22 Hips)
 Valleys = 55 ft (12 Valleys)
 Rakes† = 18 ft (4 Rakes)
 Eaves/Starter‡ = 362 ft (20 Eaves)
 Drip Edge (Eaves + Rakes) = 380 ft (24 Lengths)
 Parapet Walls = 42 (3 Lengths)
 Flashing = 53 ft (10 Lengths)
 Step flashing = 37 ft (6 Lengths)
 Predominant Pitch = 12/12
Total Area (All Pitches) = 2,490 sq ft

Property Location

Longitude = -77.6449131
 Latitude = 43.1481863

Notes

This was ordered as a residential property. There were no changes to the structure in the past four years.

† Rakes are defined as roof edges that are sloped (not level).
 ‡ Eaves are defined as roof edges that are not sloped and level.

84 Somerset St, Rochester, NY 14611

Report: 63610732

Parapet Wall Area Table

Wall Height (ft)	1	2	3	4	5	6	7
Vertical Wall Area	42	84	126	168	210	252	294

This table provides common parapet wall heights to aid you in calculating the total vertical area of these walls. Note that these values assume a 90 degree angle at the base of the wall. Allow for extra materials to cover cant strips and tapered edges.

Online Maps

Online map of property

http://maps.google.com/maps?f=g&source=s_q&hl=en&geocode=&q=84+Somerset+St,Rochester,NY,14611

Directions from Rochester Housing Authority to this property

http://maps.google.com/maps?f=d&source=s_d&saddr=675+W+Main+St,Rochester,NY,14611-2313&daddr=84+Somerset+St,Rochester,NY,14611

84 Somerset St, Rochester, NY 14611

Report: 63610732

IMPORTANT LEGAL NOTICE AND DISCLAIMER**Notice and Disclaimer**

No Warranty: The Copyrighted Materials are provided to you "as is," and you agree to use it at your own risk.

EagleView Technologies makes no guarantees, representations or warranties of any kind, express or implied, arising by law or otherwise, including but not limited to, content, quality, accuracy, completeness, effectiveness, reliability, fitness for a particular purpose, usefulness, use or results to be obtained from the Copyrighted Materials.

Contractors agree to always conduct a preliminary site survey to verify Roof Report ordered. In the event of an error in a Report, your sole remedy will be a refund of the fees paid by you to obtain this Report.